

LAND-MARK SURVEYING

Mark L. Miritz

Wisconsin Registered Land Surveyor S-2582

N9330 Knuteson Drive
Whitewater, WI 53190
Phone: (262) 495-3284
FAX : (262) 495-8421

LAND-MARKSURVEYING.COM

PLAT OF SURVEY

LOT 157 OF CEDAR POINT PARK SUBDIVISION,
LOCATED IN THE VILLAGE OF WILLIAMS BAY,
WALWORTH COUNTY, WISCONSIN.

OWNER: JAMES D. LOCKWOOD
21525 S. WOLF RD.
FRANKFORT, IL. 60423

TAX KEY NO. WCP - 00130

ORDERED BY: BILL WURTZ
GENEVA BUILDING SYSTEMS
P.O. BOX 442
LAKE GENEVA, WI 53147

SITE ADDRESS: 10 HUMBOLT PARKWAY
WILLIAMS BAY, WI 53191

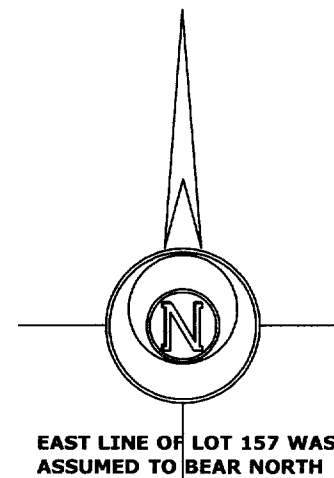
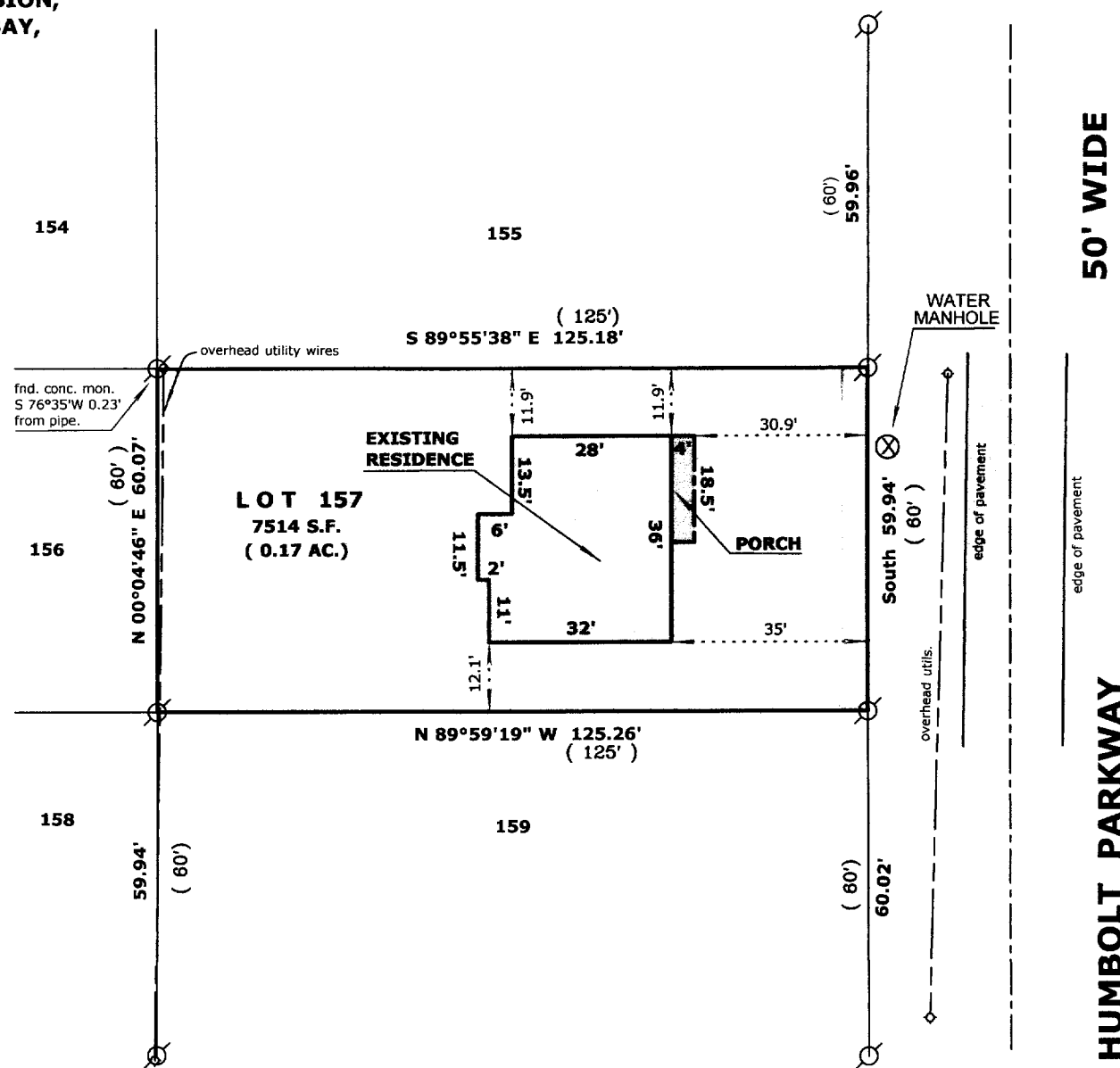

LEGEND

- FOUND IRON PIPE
- FOUND IRON ROD
- FOUND COUNTY MONUMENT
- FOUND CONCRETE MONUMENT
- CHISEL CUT IN CONCRETE
- SET IRON ROD, 24" LONG, WEIGHING 1.5 LBS./LINEAL FT., 3/4" DIA.
- RECORDED AS DIMENSION
- EXISTING FENCE
- POWER POLE

SCALE: 1" = 30 FEET

"I hereby certify that the above described property has been surveyed by me or under my direction and that the above map is a true representation thereof and shows the size and location of the property, its exterior boundaries, the location of all visible structures and dimensions of all principal buildings thereon, boundary fences, apparent easements, roadways and visible encroachments, if any."

"This survey is made for the use of the present owners of the property, and also those who purchase, mortgage, or guarantee the title thereto within one year from date hereof."

Mark L. Miritz
MARK L. MIRITZ
WISCONSIN REGISTERED
LAND SURVEYOR S-2582

DATE: SEPT. 20, 2004 JOB NO. 04.904

PLAT REVISED 12/15/05
"AS BUILT" FOUNDATION
LOCATED

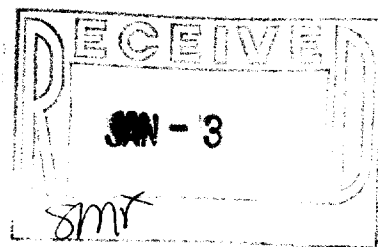

WCP-157
130

011-2022